

## MAAP #32: Large-scale vs. Small-scale Deforestation in the Peruvian Amazon

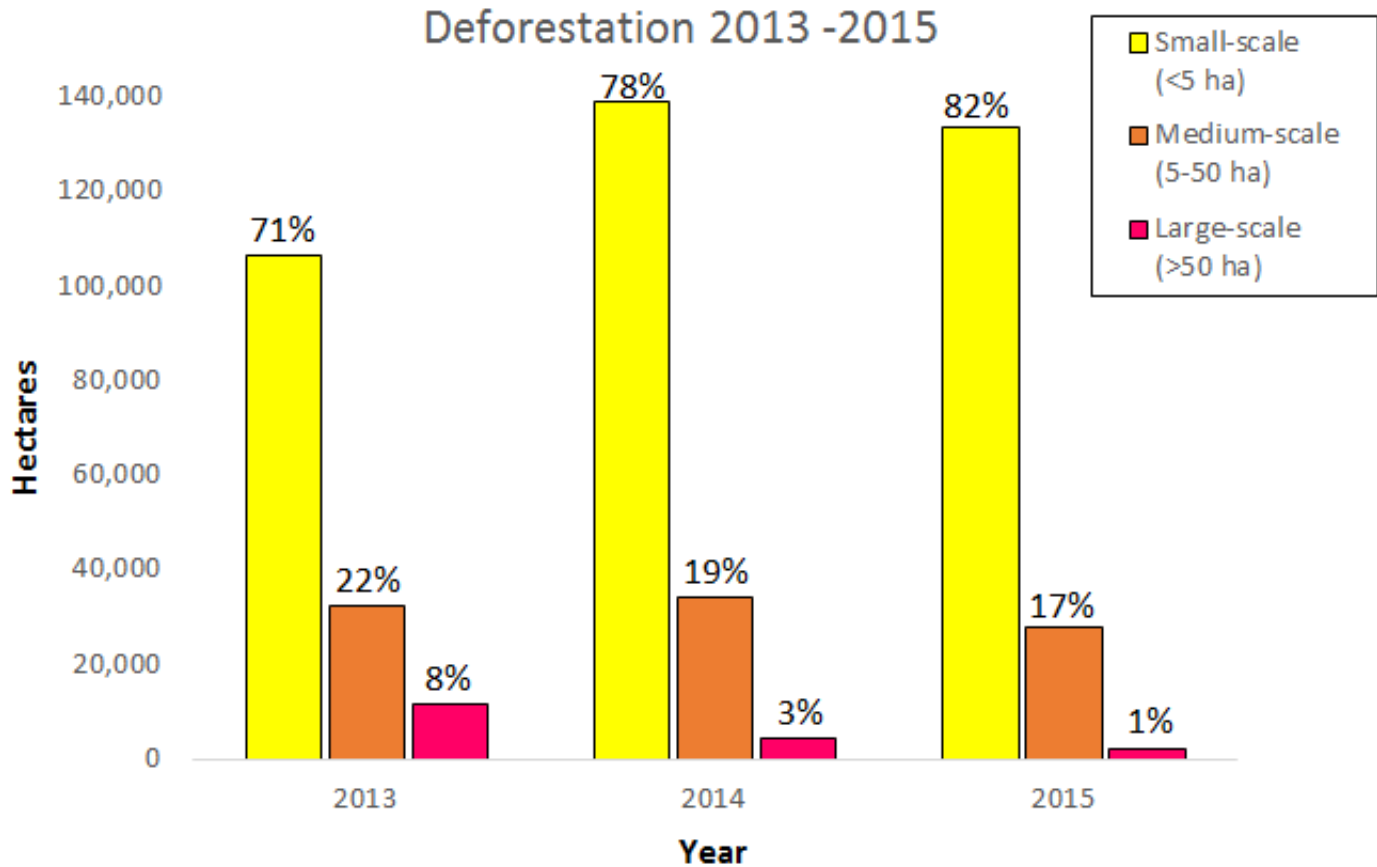

Graph 32a. Data: PNCB/MINAM, UMD/GLAD

In the previous [MAAP #25](#) and [MAAP #26](#), we illustrated deforestation hotspots in the Peruvian Amazon for the periods 2012-2014 and 2015\*, respectively. Here in **MAAP #32**, we present a complementary analysis based on the size of deforestation events.

**Graph 32a** shows the comparative results of deforestation patterns between 2013 and 2015, indicating that:

- **Small-scale** ( - **Medium-scale** (5-50 hectares) accounted for approximately 20% of the deforestation events each year.
- **Large-scale** (> 50 hectares) deforestation was variable. In 2013, the year with the most activity of new cacao and oil palm plantations, it accounted for 8% of the deforestation events. In 2015 it was only 1%.

**In summary**, small- and medium-scale deforestation events represent more than 90% of the total and a constant threat, while large-scale deforestation events represents a latent threat. As described below, large-scale projects can quickly cause massive deforestation events, and should therefore remain a high priority.

\*We have increased our deforestation estimate for 2015 to 163,238 hectares (403,370 acres), the second highest on record (behind only 2014). This estimate is based on GLAD alerts, produced by University of Maryland, Google, and Global Forest Watch.

### Base Map

**Image 32a** shows, in graphic form, the deforestation patterns described above for 2013 (left panel) and 2015 (right panel). Further below, we show zooms for three key zones in the north, central, and south, respectively.

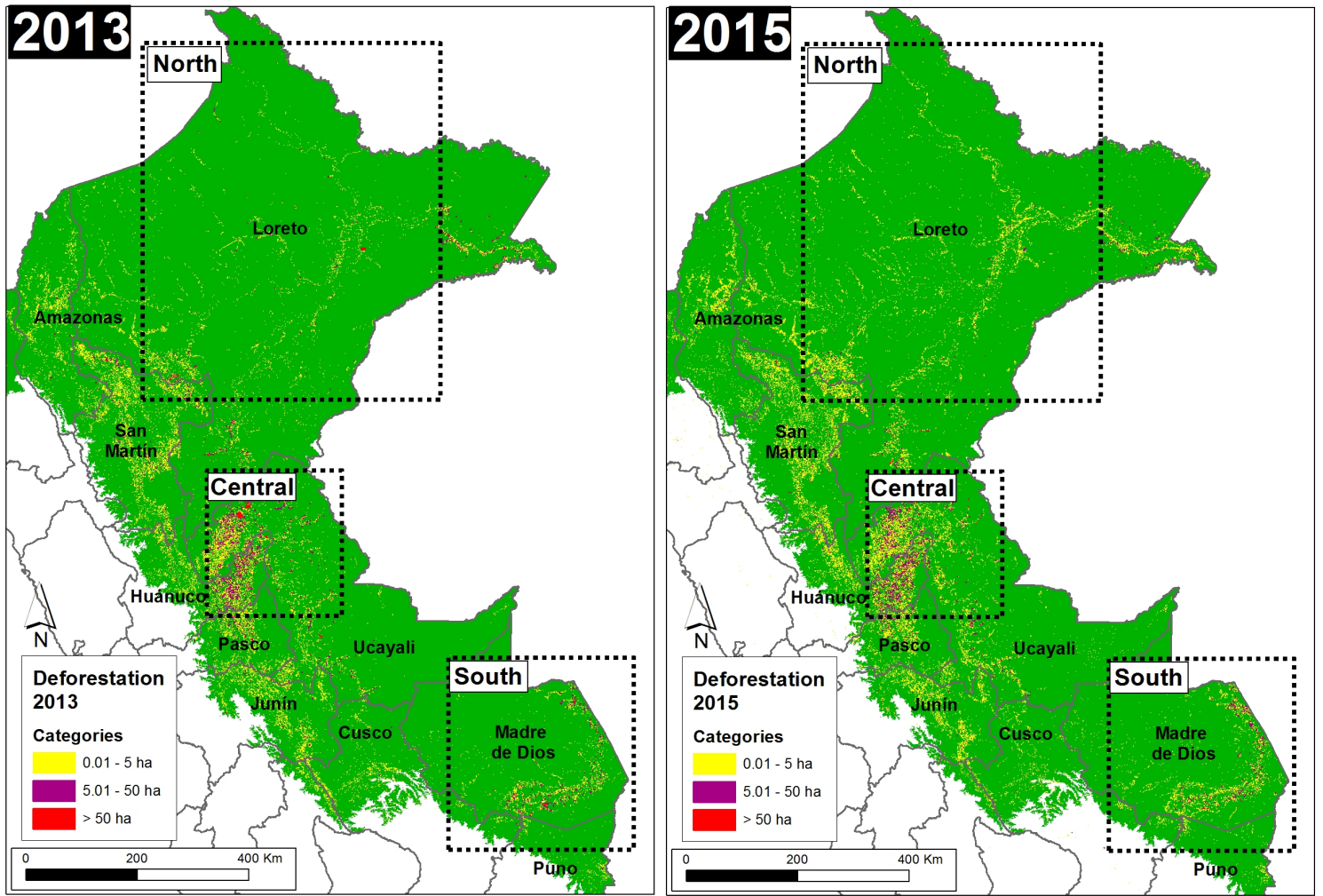

Image 32a. Data: PNCB/MINAM, UMD/GLAD

## Northern Peruvian Amazon

**Image 32b** shows a zoom of the northern Peruvian Amazon for 2013 (left panel) and 2015 (right panel). In general, there is a pattern of small-scale deforestation along the rivers of Loreto. Additionally, in 2013, there were **large-scale deforestation events** for a cacao project located to the southeast of the city of Iquitos (see [MAAP #27](#) for more details) and for oil palm plantations along the border of Loreto and San Martín regions (see [MAAP #16](#) for more details). In 2015, the expansion of deforestation continued in these areas, but at a medium-scale.

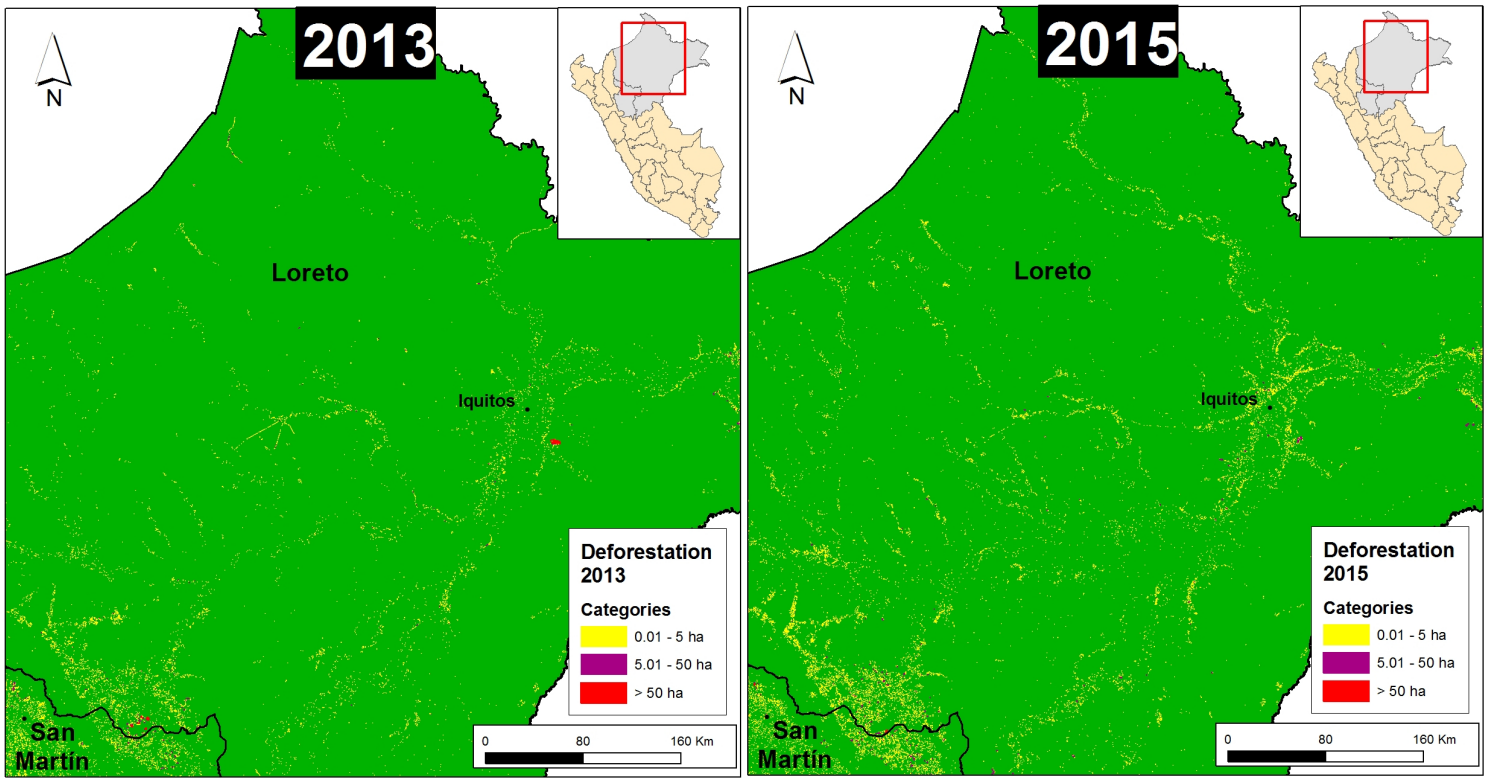

Image 32b. Data: PNCB/MINAM, UMD/GLAD

## Central Peruvian Amazon

**Image 32c** shows a zoom of the central Peruvian Amazon for 2013 (left panel) and 2015 (right panel). In general, there is a concentration of **small- and medium-scale deforestation** between northwest Ucayali and southeast Huánuco. Additionally, in 2013, there is **large-scale deforestation** for two new oil palm plantations located northeast of the city of Pucallpa (see [MAAP #4](#) for more details).

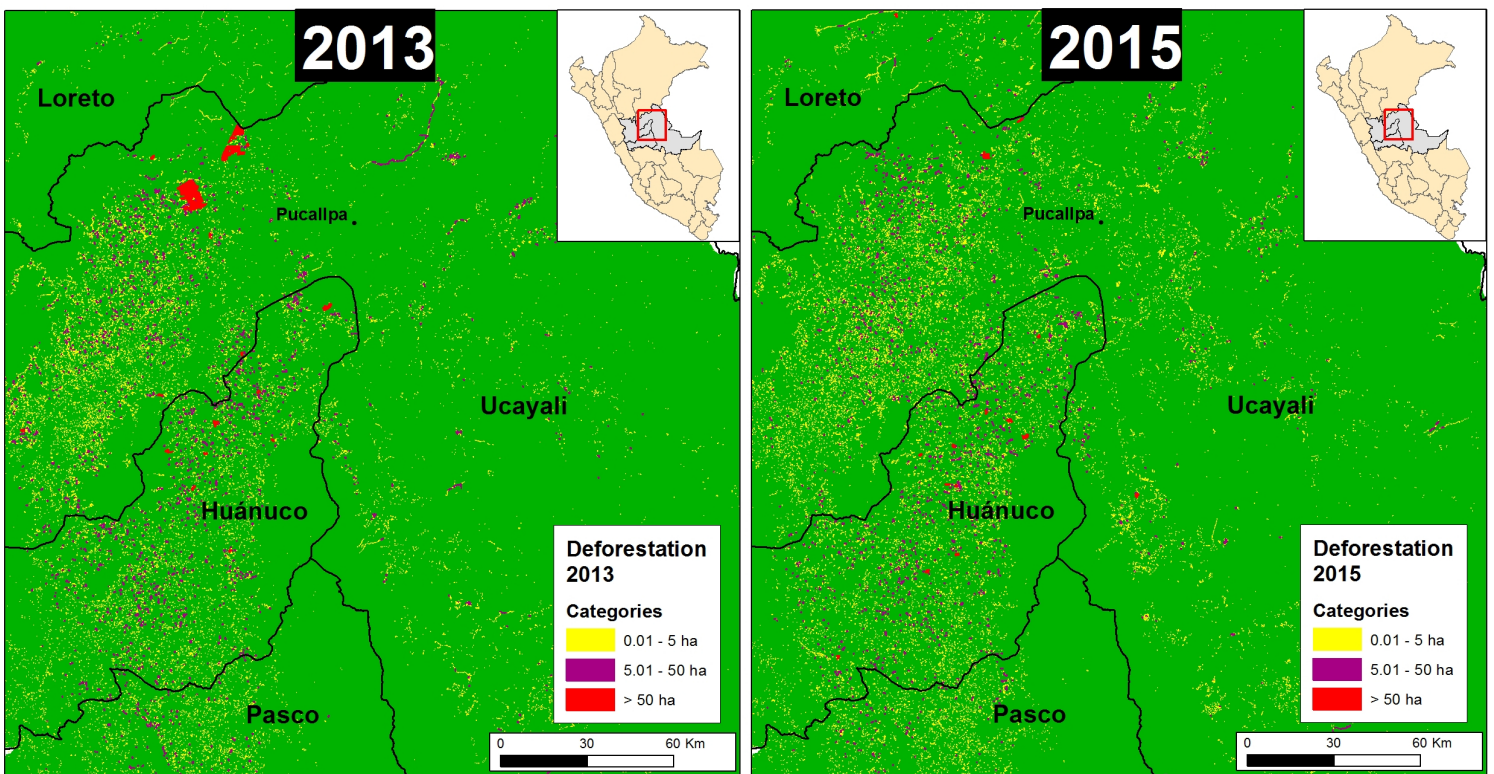

Image 32c. Data: PNCB/MINAM, UMD/GLAD



## Southern Peruvian Amazon

Image 32d shows a zoom of the southern Peruvian Amazon for 2013 (left panel) and 2015 (right panel). In general, there is a pattern of **small- and medium-scale deforestation** along the Interoceanic highway in Madre de Dios. Additionally, there is the persistence of **large-scale deforestation** in southern Madre de Dios related to illegal gold mining (see [MAAP #12](#) for more details).

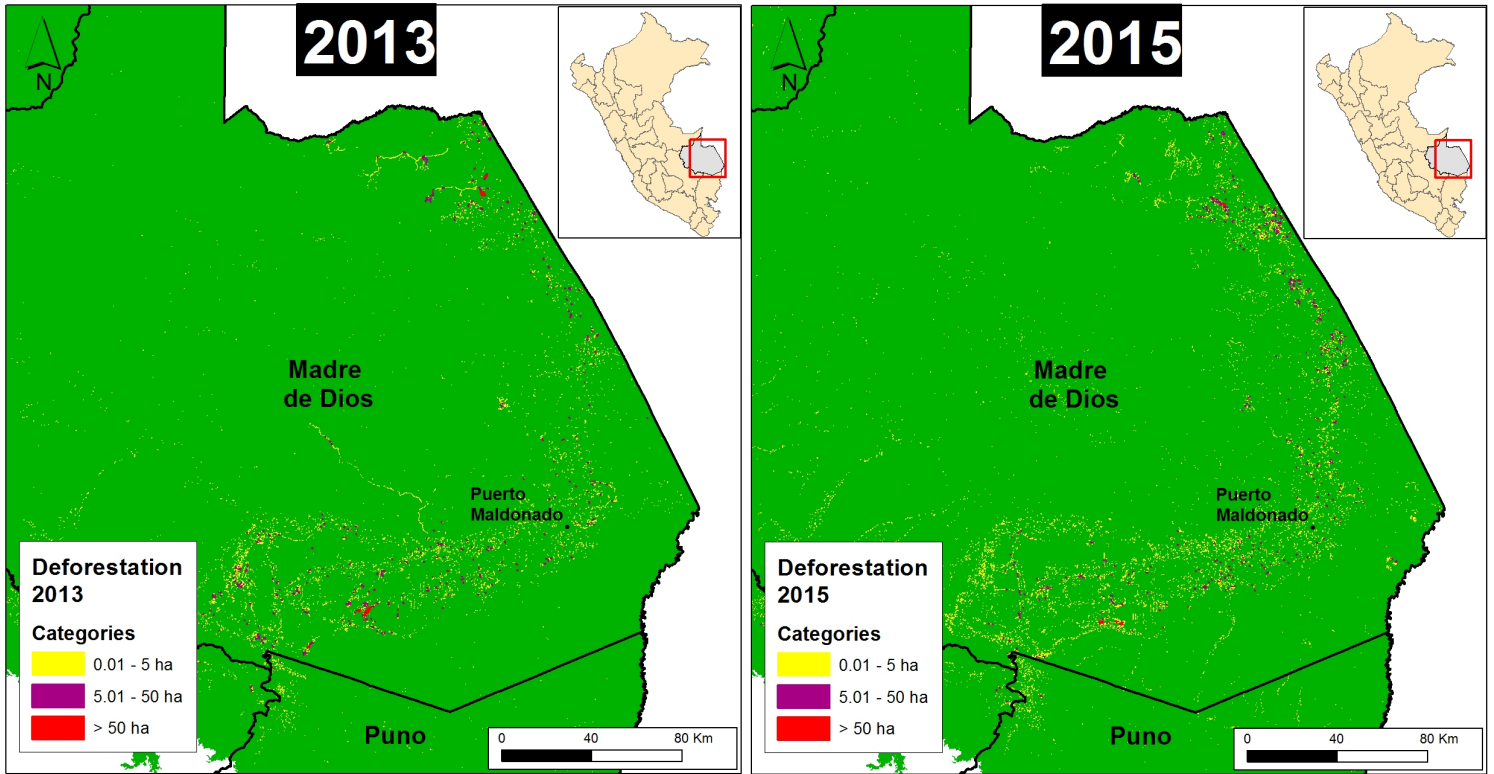

Image 32d. Data: PNCB/MINAM, UMD/GLAD

## Citation

Finer M, Novoa S (2016) Large-scale vs. Small-scale Deforestation in the Peruvian Amazon. MAAP: 32.